

Back that PHI Up!

IT ALLIANCE – CENTRICITY HEALTHCARE USER GROUP
CONFERENCE 2016

/whois joshua_wollard

- Director of IT Services
(2012 – Present)
- Chief Network Engineer
(2000 – 2012)

IT Alliance: Director of IT Services for Austin Pain Associates and Arise Medical Center. Providing technical direction and understanding of all projects within the IT world. My goal as a director is to increase technology adoption and integration to improve patient care.

MSP: Working at a local Austin MSP for 12 years, with my final tenure as chief network engineer. In that role I oversaw a group of ten system integrators. My team worked together to solve the difficult IT problems and create custom large scale deployments.

Disclaimer

- These are all suggestions, how we have had success in our organization. May not apply to you.
- GE or Centricity does not condone what we are sharing.
- Your results may vary from ours, chill.
- APA, Arise, or IT Alliance shall not be responsible for what you do on your own network.



What is PHI?

- SQL Server – GEMS Database – (CPS 12 DB)
- Scanned Attachments, Intake Forms, Driver Licenses
- Public Drive – File Shares
- PACS Images (CDs?)
- Fax Address Book for all Providers (FAXCOM)
- Server System hosting data
 - How long would it take you to Recover a corrupt database?
 - Could you restore a test environment?

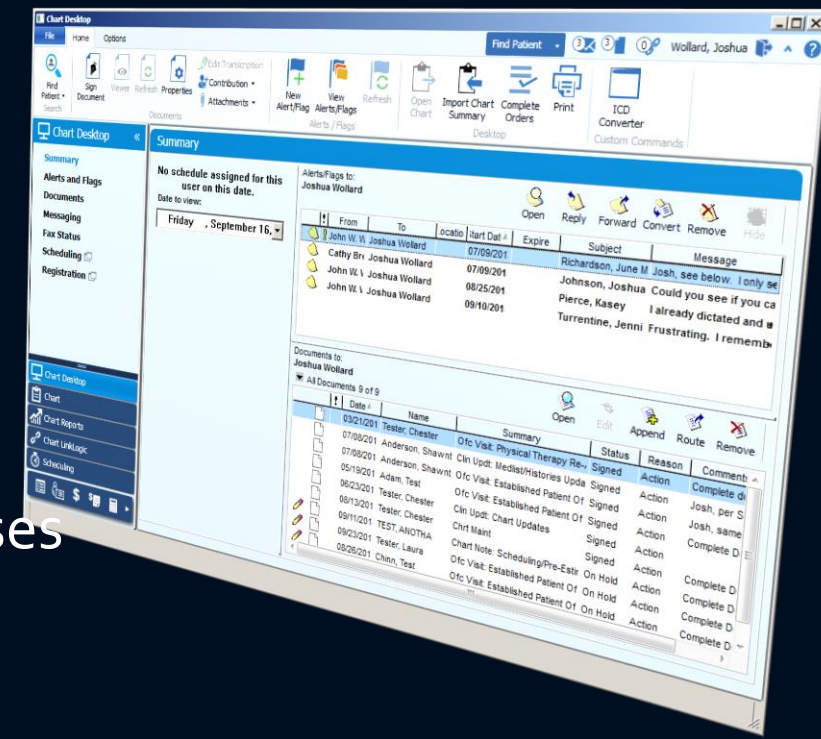

CPS SQL Database – Super Needy!

- GEMS SQL DB – Big Container of Data you can run queries against and get answers
- Has all the text or searchable data for your patient care
 - It would be the engine of the CPS Machine
- Needs:
 - JBOSS Server (web front end)
 - Client Installed
 - Scanned Attachments (File share)
 - Portal Connector (VPN)
 - DTS Transfer Station (interface?)
 - Faxcom server for sending faxes
 - Active Directory for authentication



How CPS Declares a good Backup

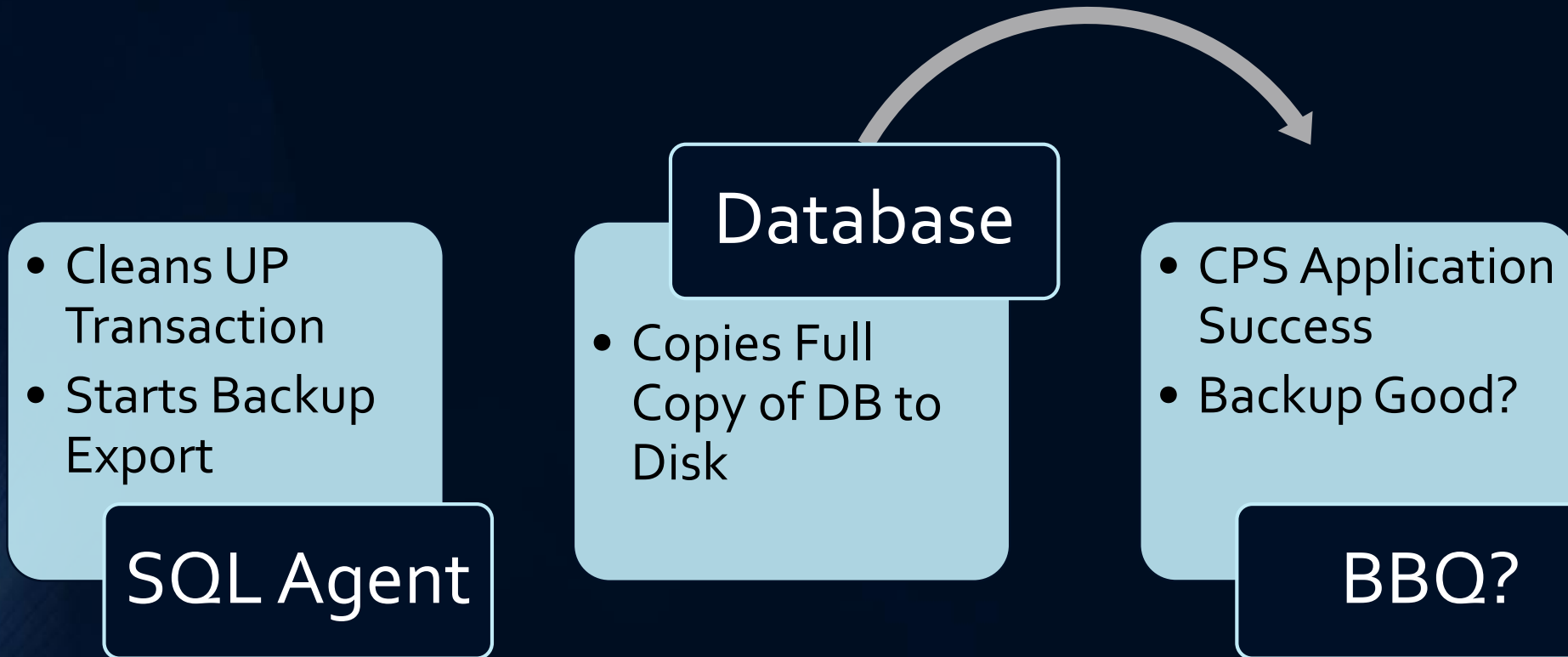

Add a Slide Title - 2

Add a Slide Title - 1

Add a Slide Title - 3

Add a Slide Title

- 4

Add a Slide Title

- 5

